AltersZentrum St. Martin Sursee

# Organigramm

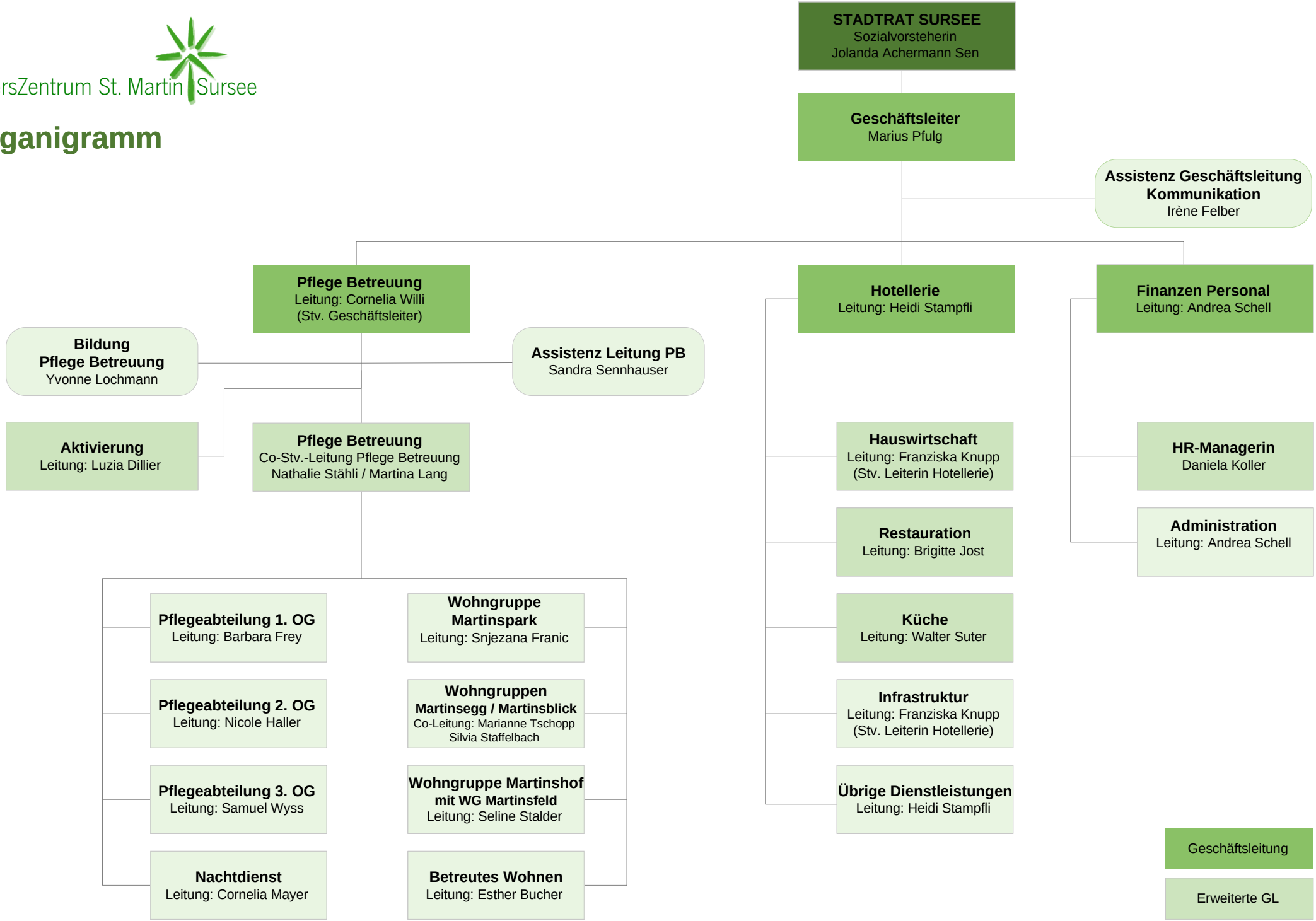


01.02.2024